

TO: HONORABLE CHAIRMAN AND PLANNING COMMISSION
FROM: RON WHISENAND, COMMUNITY DEVELOPMENT DIRECTOR
SUBJECT: TENTATIVE PARCEL MAP PR 06-0166 (APPLICANT: PACKERS)
DATE: MARCH 13, 2007

Needs: For the Planning Commission to consider Parcel Map application filed by Pamela Jardini on behalf of Dian, Jay, Stan and Ryan Packer, to subdivide a 1.2-acre site into three parcels.

- Facts:
1. The site is located at the north end of Riverside Avenue (see attached Vicinity Map).
 2. The General Plan land use designation for the site is CS (Commercial Service). The Zoning designation is C3 (Commercial / Light-Industrial).
 3. The proposed subdivision would create three parcels for commercial/light-industrial development, where each parcel would be approximately 17,000 square feet.
 4. Table 21.16.200 of the Zoning Code indicates that minimum lot size in the C3 zone is 5,000 square feet.
 5. There is no development proposed with this subdivision. Future development of each parcel would be required to go through the development process where review by the Development Review Committee and/or the Planning Commission (depending on the project) will be required.
 6. The Development Review Committee (DRC) reviewed the subdivision request at their meeting on March 5, 2007 and recommended that the Planning Commission approve the parcel map. The DRC noted the importance of quality architecture and design for the future developments, especially since this area of the City is considered a gateway and is very visible from Highway 101.
 7. This application is Categorically Exempt from environmental review per Section 15303 of the State's Guidelines to Implement the California Environmental Quality Act (CEQA).

Analysis

and

Conclusion: The project as designed is in conformance with the General Plan and Zoning Code requirements for Commercial/Light-Industrial development and it would seem appropriate that the existing businesses be located on separate parcels.

The proposed subdivision would meet the General Plan policy of providing for the development of highway-related, commercial services, and light-industrial uses.

Any future plans for development would have to go through the development review process and be reviewed by the DRC and/or the Planning Commission, depending on the project.

Policy

Reference: General Plan, Zoning Ordinance, California Streets and Highways Code

Fiscal

Impact: None.

Options: After consideration of all public testimony, that the Planning Commission considers the following options:

- a. Adopt a Resolution approving Tentative Parcel Map PR 06-0166 subject to site specific and standard conditions of approval;
- b. Amend, modify or reject the foregoing option.

Prepared by:

Darren Nash
Associate Planner

Attachments:

1. Vicinity Map
2. Applicants Project Description
3. Memo from City Engineer
4. Resolution to Approve PR 06-0166
5. Newspaper and Mail Notice Affidavits

H:\Darren\PR06-0166\Packer\PCstaffreport

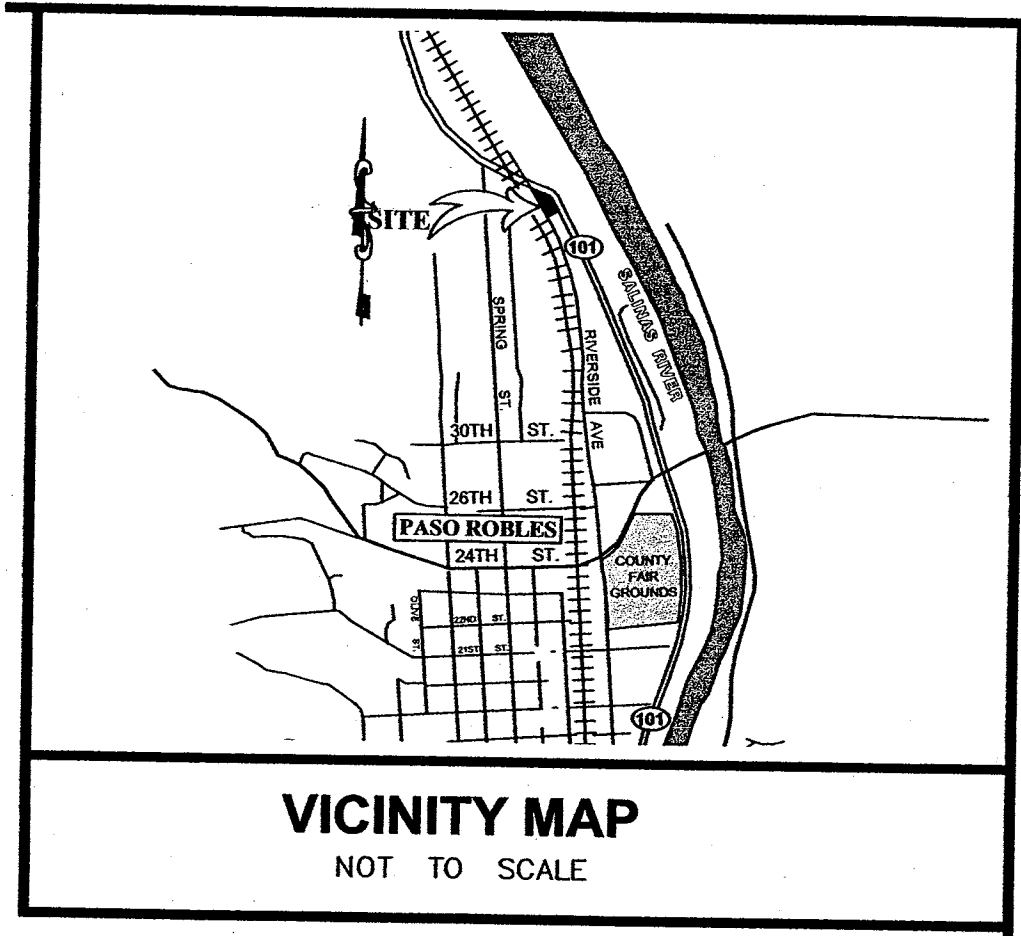

Vicinity Map
PR 06-0166
(Packer)

MEMORANDUM

TO: Darren Nash
FROM: John Falkenstien
SUBJECT: PR 06-0166 Packer
DATE: March 13, 2007

Streets

The subject property is located on Riverside Avenue near its northern terminus at Highway 101. Riverside Avenue is a local Industrial Street. A cul-de-sac will need to be developed in accordance with City Standard A-18. A common driveway may be extended northerly from the cul-de-sac in the Riverside Avenue right-of-way to serve each parcel.

Utilities

There is an 8-inch water main in Riverside Avenue. This water line will have to be extended from the cul-de-sac 300 feet north at the time of development of either Parcel 1 or 2.

An 8-inch sewer line was recently constructed across the frontage of the subject property in order to serve the Dorsey project.

Drainage

The existing drainage course on the property may ultimately be developed as an open channel or a storm drain along with the development of Parcels 2 and 3. A drainage analysis will be needed to properly size the culvert located under the common driveway.

Site Specific Conditions

1. Prior to recordation of the final map, Riverside Avenue shall be finished in a cul-de-sac in accordance with City Standard A-18. Street lights shall be placed on Riverside Avenue in accordance with plans approved by the City Engineer.
2. Prior to occupancy of any building in the subdivision, a private driveway shall be extended to serve Parcel 1 in accordance with plans approved by the City Engineer. The improvements shall include a new storm drain culvert.
3. Prior to issuance of a building permit, an 8-inch water main shall be extended from the cul-de-sac to a point 300 feet north along with placement of a fire hydrant.

RESOLUTION NO. _____

A RESOLUTION OF THE PLANNING COMMISSION
OF THE CITY OF EL PASO DE ROBLES
TO GRANT TENTATIVE MAP APPROVAL FOR
PARCEL MAP PR 01-0166
(PACKER)
APN: 008-021-009

WHEREAS, Diane, Jay, Stan and Ryan Packer are requesting to subdivide the existing 1.2-acre site into three lots, where each lot would be approximately 17,000 square feet; and

WHEREAS, the site is located at the north end of Riverside Avenue; and

WHEREAS, the General Plan land use designation for this site is CS (Commercial Service) and the Zoning designation is C3 (Commercial / Light-Industrial); and

WHEREAS, Table 21.16.200 of the Zoning Code indicates that minimum lot size in the C3 zone is 5,000 square feet; and

WHEREAS, the proposed parcel map is Categorically Exempt from environmental review per Section 15315 of the State's Guidelines to Implement the California Environmental Quality Act (CEQA); and

WHEREAS, a public hearing was conducted by the Planning Commission on March 13, 2007, to consider facts as presented in the staff report prepared for the tentative parcel map, and to accept public testimony regarding the application; and

WHEREAS, based upon the facts and analysis presented in the staff report, public testimony received and subject to the conditions listed below, the Planning Commission makes the following findings as required by Government Code Sections 66474 and 65457:

1. The proposed tentative parcel map is consistent with the adopted General Plan for the City of El Paso de Robles in that it provides for commercial/light-industrial development;
2. As conditioned the design of lots, streets, open space, drainage, sewers, water and other improvements is consistent with the General Plan and Zoning Ordinance;
3. The site is physically suitable for the type of development proposed;
4. The site is physically suitable for the proposed density of development;
5. The design of the land division is not likely to cause substantial environmental damage or substantially and unavoidably injure fish or wildlife or their habitat;

6. The design of the land division and types of improvements proposed are not likely to cause serious public health problems;
7. The design of the land division and the type of improvements proposed will not conflict with easements acquired by the public at large, for access through or use of, property within the proposed subdivision;

NOW, THEREFORE, BE IT RESOLVED, that the Planning Commission of the City of El Paso de Robles, does hereby grant tentative map approval for Parcel Map PR 06-0166 subject to the following conditions of approval:

1. The project shall be constructed so as to substantially conform with the following listed exhibit and conditions established by this resolution:

<u>EXHIBIT</u>	<u>DESCRIPTION</u>
A	Standard Conditions
B	Tentative Parcel Map

2. PR 06-0166 would allow the subdivision of the existing 1.2-acre site into three lots, where each lot would be approximately 17,000 square feet.
3. Prior to the issuance of a grading or building permit for each parcel, development plans will need to be submitted for processing through the City's development review process and be reviewed by the Development Review Committee and/or the Planning Commission, depending on the proposed project. There will be expectations for quality architecture, site design and extensive landscaping, since this project is located at a gateway to the City.
4. Pursuant to submittal requirements and Standard Condition B-1 of Attachment A, prior to occupancy the applicant shall provide on a 3.5 inch disk or IBM-compatible CD a copy of all signed and stamped approved plans, exhibits, resolutions, and all submittal materials and other documentation pertaining to approval of this application for electronic archiving. The applicant may elect to have the City send out the documents for scanning at the applicant's expense.
5. Prior to recordation of the final map, Riverside Avenue shall be finished in a cul-de-sac in accordance with City Standard A-18. Street lights shall be placed on Riverside Avenue in accordance with plans approved by the City Engineer.
6. Prior to occupancy of any building in the subdivision, a private driveway shall be extended to serve Parcel 1 in accordance with plans approved by the City Engineer. The improvements shall include a new storm drain culvert.

7. Prior to issuance of a building permit, an 8-inch water main shall be extended from the cul-de-sac to a point 300 feet north along with placement of a fire hydrant.
8. Provide fire sprinkler systems for commercial and industrial buildings.
9. Prior to start of construction, documentation shall be submitted to Emergency Services showing that the required fire flows can be provided to meet all project demands.
10. Provide an approved road to serve all three parcels or an approved turn around at the North end of Parcel 1.

PASSED AND ADOPTED THIS 13th _ day of March, 2007 by the following Roll Call Vote:

AYES:

NOES:

ABSENT:

ABSTAIN:

CHAIRMAN, MARGARET HOLSTINE

ATTEST:

RON WHISENAND, SECRETARY OF THE PLANNING COMMISSION

H:\darren\PMaps\PR06-0166\Packer \Map Reso

EXHIBIT A OF RESOLUTION 07-_____

**CITY OF EL PASO DE ROBLES STANDARD DEVELOPMENT CONDITIONS
FOR SINGLE FAMILY RESIDENTIAL TRACT AND PARCEL MAPS**

PROJECT #: Tentative Parcel Map PR 06-0166

APPROVING BODY: Planning Commission

DATE OF APPROVAL: March 13, 2007

APPLICANT: Packer

LOCATION: Riverside Avenue

The following conditions that have been checked are standard conditions of approval for the above referenced project. The checked conditions shall be complied with in their entirety before the project can be finalized, unless otherwise specifically indicated. In addition, there may be site specific conditions of approval that apply to this project in the resolution.

COMMUNITY DEVELOPMENT DEPARTMENT - The applicant shall contact the Planning Division, (805) 237-3970, for compliance with the following conditions:

A. GENERAL CONDITIONS

- 1. This project approval shall expire on March 13, 2009 unless a time extension request is filed with the Community Development Department prior to expiration.
- 2. The site shall be developed and maintained in accordance with the approved plans and unless specifically provided for through the Planned Development process, development shall comply with the Zoning Code, all other applicable City Ordinances, and applicable Specific Plans.
- 3. Prior to recordation of the map, all conditions of approval shall be completed to the satisfaction of the City Engineer and Community Developer Director or his designee.
- 4. This project is subject to the California Environmental Quality Act (CEQA), which requires the applicant submit a \$25.00 filing fee for the Notice of Determination payable to "County of San Luis Obispo". The fee should be submitted to the Community Development Department within 24 hours of project approval, which is then forwarded to the San Luis Obispo County Clerk. Please note that the project may be subject to court challenge unless the required fee is paid.
- 5. In accordance with Government Section 66474.9, the subdivider shall defend, indemnify and hold harmless the City, or its agent, officers and employees, from any claim, action or proceeding brought within the time period provided for in Government Code section 66499.37, against the City, or its agents, officers, or employees, to attack, set aside, void, annul the City's approval of this subdivision. The City will promptly notify subdivider of any such claim or action and will cooperate fully in the defense thereof.

(Adopted by Planning Commission Resolution 94-038)

- 6. All signs shall be subject to review and approval as required by Municipal Code Section 21.19 and shall require a separate application and approval prior to installation of any sign.
- 7. All existing and/or new lighting shall be shielded so as to be directed downward in such a manner as to not create off-site glare or adversely impact adjacent properties. The style, location and height of the lighting fixtures shall be submitted with the building plans and subject to approval by the Community Development Department.
- 8. All existing and/or new landscaping shall be installed with automatic irrigation systems.
- 9. All walls/fences and exposed retaining walls shall be constructed of decorative materials which include but are not limited to splitface block, slumpstone, stuccoed block, brick, wood, crib walls or other similar materials as determined by the Development Review Committee, but specifically excluding precision block.
- 10. The following areas shall be placed in a Landscape and Lighting District:
- 11. The following areas shall be permanently maintained by the property owner, Homeowners' Association, or other means acceptable to the City:

- 12. The applicant shall install durable, decorative fence/wall treatments and landscaping along all arterial streets consisting of brick, tubular steel with pilasters, or other similar materials as determined by the Development Review Committee, but specifically excluding precision block and wood fences. Substantial setbacks with landscaping may be considered as an alternative, subject to approval by the Development Review Committee.
- 13. The applicant shall provide a one-foot non-access easement along the rear/side of all lots that back up/side against a collector or arterial street.

B. THE FOLLOWING CONDITIONS SHALL BE COMPLETED PRIOR TO THE ISSUANCE OF BUILDING PERMITS OR RECORDATION OF THE FINAL MAP, WHICHEVER OCCURS FIRST:

- 1. Two sets of the revised Planning Commission approved plans incorporating all Conditions of Approval, standard and site specific, shall be submitted to the Community Development Department.
- 2. Prior to the issuance of building permits, the
 - Development Review Committee shall approve the following:
 - Planning Division Staff shall approve the following:
 - a. A detailed landscape plan including walls/fencing;
 - b. Other: Architectural Site Plans and Elevations

(Adopted by Planning Commission Resolution 94-038)

- 3. The Covenants, Conditions, and Restrictions (CC&Rs) and/or Articles Affecting Real Property Interests are subject to the review and approval of the Community Development Department, the Public Works Department and/or the City Attorney. They shall be recorded concurrently with the Final Map or prior to the issuance of building permits, whichever occurs first. A recorded copy shall be provided to the affected City Departments.
- 4. The applicant shall agree, in a manner acceptable to the City Attorney, to pay impact mitigation fees as may be established through a resolution or ordinance adopted by the City Council, in effect at the time building permits are issued.
- N/A 5. ~~In order for this tract/parcel map to be in conformance with the General Plan, the lots/parcels of the tract/parcel map shall be annexed into a Community Facilities District (CFD) that serves to mitigate impacts to public schools. Said CFD shall either be a joint City School District CFD or a CFD created by the School District that the City Council has approved. If at the time that the final map is submitted for approval, proceedings to annex the tract/parcel map into a CFD have not been completed, the applicant shall record on all lots/parcels, a waiver of future protest to the formation of a CFD joint City School District CFD or a CFD created by the School Districts that the City Council has approved. This condition shall not be imposed if the developer executes a development agreement with the District to mitigate school impacts.~~
- 6. Street names shall be submitted for review and approval by the Planning Commission, prior to approval of the final map.
- 7. The developer shall provide constructive notice to all buyers that all homes are required to utilize semi-automated trash containers as provided by the City's franchisee for solid waste collection.
- 8. The developer shall provide constructive notice to future buyers that all residential units shall be required to be equipped with trash compactors.
- 9. The applicant shall meet with the City's Crime Prevention Officer prior to the issuance of building permits for recommendations on security measures to be incorporated into the design of the structures to be constructed. The applicant is encouraged to contact the Police Department at (805) 237-6464 prior to plan check submittal.

PUBLIC WORKS DEPARTMENT - The applicant shall contact the Engineering Division, (805) 237-3860, for compliance with the following conditions:

APPLICANT: Packer
REPRESENTATIVE: EMK
PROJECT: Tentative Parcel Map 06-0166

PREPARED BY: John Falkenstien
CHECKED BY:
TO PLANNING:

C. PRIOR TO ANY PLAN CHECK:

- 1. The applicant shall enter into an Engineering Plan Check and Inspection Services Agreement with the City.

D. PRIOR TO RECORDING OF THE FINAL OR PARCEL MAP:

- 1. The owner shall pay all Final Map fees, and current and outstanding fees for Engineering Plan Check and Construction and Inspection services and any annexation fees due.

- 2. If, at the time of approval of the final/record parcel map, any required public improvements have not been completed and accepted by the City the owner shall be required to enter into a Subdivision Agreement with the City in accordance with the Subdivision Map Act, prior to recordation. The owner shall also be required to post securities to guarantee the installation and completion of said improvements as specified in the Subdivision Map Act and submit a Certificate of Insurance as required by the City. The owner shall also be required to post securities for grading in accordance with Section 7008 of the Uniform Building Code, latest edition. This bond shall be of sufficient amount to ensure completion of the grading and drainage facilities. (A finding of "orderly development" has been made for this condition on parcel maps).

Bonds required and the amount shall be as follows:
Performance Bond.....100% of improvement costs.
Labor and Materials Bond.....50% of performance bond.

- 3. The developer shall annex to the City's Landscape and Lighting District for payment of the operating and maintenance costs of the following:
 - a. Street lights;
 - b. Parkway and open space landscaping;
 - c. Wall maintenance in conjunction with landscaping;
 - d. Graffiti abatement;
 - e. Maintenance of open space areas.

- 4. The owner shall offer to dedicate to the City a 6 foot public utilities and 6 foot tree easement adjacent to all road right-of-ways. The owner shall offer to dedicate to the City the following easement(s). The location and alignment of the easement(s) shall be to the description and satisfaction of the City Engineer:
 - a. Public Utilities Easement;
 - b. Water Line Easement;
 - c. Sewer Facilities Easement;
 - d. Landscape Easement;
 - e. Storm Drain Easement.

(Adopted by Planning Commission Resolution 94-038)

5. The subdivider shall offer to dedicate and improve the following street(s) to the standard indicated:

<u>Riverside Avenue</u>	<u>Cul-de-sac</u>	<u>A-18</u>
Street Name	City Standard	Standard Drawing No.

6. Landscape and irrigation plans for the public right-of-way shall be incorporated into the improvement plans and shall require a signature of approval by the Department of Public Works, Street Superintendent and the Community Development Department.
7. All improvement plans shall be prepared by a registered civil engineer and shall be submitted to the City Engineer for review and approval. The improvements shall be designed and placed to Public Works Department Standards and Specifications.
8. Prior to any site work a Preliminary Soils Report shall be prepared for the property to determine the presence of expansive soils or other soils problems and shall make recommendations regarding grading of the proposed site.
9. The applicant shall submit a composite utility plan signed as approved by a representative of each public utility, together with the improvement plans. The composite utility plan shall also be signed by the Water, Fire, Wastewater and Street Division Managers.
10. A complete grading and drainage plan prepared by a registered civil engineer shall be included with the improvement plans. Drainage calculations shall be submitted, with provisions made for on-site detention/ retention if adequate disposal facilities are not available, as determined by the City Engineer.
11. The owner shall provide an additional map sheet to record concurrently with the final map or parcel map showing the lot configuration, and the area subject to inundation by the 100 year storm with base flood elevations shown in feet, in relation to the National Geodetic Vertical Datum of 1929.
12. The owner shall install all utilities (sewer, water, gas, electricity, cable TV, and telephone) underground to each lot in the subdivision. Street lights shall be installed at locations as required by the City Engineer. All existing overhead utilities adjacent to or within the project shall be relocated underground, except for electrical lines 77 kilovolts or greater. All utilities shall be extended to the boundaries of the project, unless it is determined that no need for future extension exists. All underground construction shall be completed and approved by the City and the public utility companies, and the subgrade shall be scarified and compacted, before paving the streets.
13. Any utility trenching in existing streets shall be overlaid to restore a smooth riding surface as required by the City Engineer. Boring and jacking rather than trenching may be required on newly constructed or heavily traveled City Streets.
14. Prior to paving any street, the water and sewer systems shall successfully pass a City pressure test. The sewer system shall also be tested by a means of a mandrel and video inspection with a copy of the video tape provided to the City. No paving shall occur until the City has reviewed and viewed the sewer video tape and has determined that the sewerline is acceptable. Any repair costs to the pipeline including trench paving restoration shall be at the developer's expense.
15. The owner shall install all street name, traffic signs and traffic striping as directed by the City Engineer.

(Adopted by Planning Commission Resolution 94-038)

- 16. The adjoining existing City street is inadequate for the traffic generated by the project, or will be severely damaged by the construction. The applicant shall remove the entire roadway and replace it with a minimum full half-width street plus a 12' wide travel lane and 8' wide base shoulder adequate to provide for two-way traffic. (A finding of "rough proportionality" has been made in the resolution for this condition.)
- 17. The development includes a phased street construction along the project boundary for future completion by the adjacent property owner, the applicant shall provide a minimum half-width street plus a 12' travel lane and 4' wide base shoulder adequate for two-way traffic. (A finding of "rough proportionality" has been made in the resolution for this condition.)
- 18. The project fronts on an existing street. The applicant shall pave-out from the proposed gutter to the edge of pavement if the existing pavement section is adequate, and shall feather the new paving out to the centerline for a smooth transition. If the existing pavement, structural sections or geometrics are inadequate per current City Standards, the roadway shall be replaced to centerline and the remaining pavement shall be overlaid. (A finding of "rough proportionality" has been made in the resolution for this condition.)

E. PRIOR TO ANY SITE WORK:

- 1. The applicant shall obtain a Grading Permit from the City Building Division.
- 2. Prior to issuance of a Grading Permit the developer shall apply, through the City, to FEMA and receive a Letter of Map Amendment (LOMA) issued from FEMA. The developer's engineer shall provide the required supporting data to justify the application.
- 3. Any existing Oak trees located on the project site shall be protected and preserved as required in City Ordinance No. 553, Municipal Code No. 10.01 "Oak Tree Preservation", unless specifically approved to be removed. An Oak tree inventory shall be prepared listing the Oak trees, their disposition, and the proposed location of any replacement trees required. In the event an Oak tree is designated for removal, an approved Oak Tree Removal Permit must be obtained from the City, prior to its removal.
- 4. All property corners shall be staked for construction control, and shall be promptly replaced if destroyed.
- 5. Any grading anticipated during the rainy season (October 15 to April 15) will require the approval of a construction zone drainage and erosion control plan to prevent damage to adjacent property. Appropriateness of areas shall be subject to City Engineer approval.
- 6. Any construction within an existing street shall require a traffic control plan. The plan shall include any necessary detours, flagging, signing, or road closures requested. Said plan shall be prepared and signed by a registered civil or traffic engineer.

F. PRIOR TO ISSUANCE OF A BUILDING PERMIT:

(Adopted by Planning Commission Resolution 94-038)

- 1. A final soils report shall be submitted to the City prior to the final inspection and shall certify that all grading was inspected and approved, and that all work has been done in accordance with the plans, preliminary report, and Chapter 70 of the Uniform Building Code.
- 2. The applicants civil and soils engineer shall submit a certification that the rough grading work has been completed in substantial conformance to the approved plans and permit.
- 3. Building permits shall not be issued until the water system has been completed and approved, and a based access road installed sufficient to support the City's fire trucks, in a manner approved by the Fire Chief.
- 4. Prior to issuance of a Building Permit for building within Flood Insurance Rate Map (FIRM) zones A1-A30, AE, AO, AH, A, V1-V30, VE and V, the developer shall provide an Elevation Certificate in accordance with the National Flood Insurance program. This form must be completed by a land surveyor, engineer or architect licensed in the State of California.
- 5. Prior to issuance of a Building Permit for building within Flood Insurance Rate Map (FIRM) zones A1-A30, AE, AO, AH, A, V1-V30, VE and V, the developer shall provide a Flood Proofing Certificate in accordance with the National Flood Insurance program. This form must be completed by a land surveyor, engineer or architect licensed in the State of California.

G. PRIOR TO ISSUANCE OF CERTIFICATE OF OCCUPANCY:

- 1. All final property corners and street monuments shall be installed before acceptance of the public improvements.
- 2. No buildings shall be occupied until all public improvements are completed and approved by the City Engineer, and accepted by the City Council for maintenance.
- 3. All disturbed areas not slated for development shall be protected against erosion in a manner acceptable to the City Engineer, which may include hydroseeding or landscaping.
- 4. The applicant shall pay any current and outstanding fees for Engineering Plan Checking and Construction Inspection Services and any outstanding annexation fees.
- 5. All top soil removed shall be stockpiled and evenly distributed over the slopes and lots upon completion of rough grading to support hydroseeding and landscaping. All slope areas shall be protected against erosion by hydroseeding or landscaping.
- 6. All construction refuse shall be separated (i.e. concrete, asphalt concrete, wood, gypsum board, etc.) and removed from the project to a recycling facility in accordance with the City's Source Reduction and Recycling Element.
- 7. If any of the public improvements or conditions of approval are not completed or met, then the subdivider may, at the discretion of the City Engineer, enter into a Performance Agreement with the City to complete said improvements at a later date and post securities to cover the cost of the improvements. The form of the agreement and amount of the securities are subject to the approval of the City Engineer.
- 8. A blackline clear Mylar (0.4 MIL) copy and two (2) blue-line prints of as-built improvement plans, signed by the engineer of record, shall be provided to the City Engineer prior to the final inspection.

(Adopted by Planning Commission Resolution 94-038)

A reduced copy (i.e. 1" = 100') of the composite utility plan shall be provided to update the City's Atlas Map.

- 9. A benchmark shall be placed for vertical control on the U.S.G.S. Datum as required by the City Engineer.

PASO ROBLES FIRE DEPARTMENT - The applicant shall contact the Fire Department, (805) 237-3973, for compliance with the following conditions:

H. GENERAL CONDITIONS

- 1. Fire hydrants shall be installed at intervals as required by the Fire Chief and City Engineer. The maximum spacing for single family residential shall be 500 feet. The maximum spacing for multi-family and commercial/residential shall be 300 feet. On-site hydrants shall be placed as required by the Fire Chief.
- 2. Building permits shall not be issued until the water system, including hydrants, has been tested and accepted and a based access road installed sufficient to support the City's fire apparatus (HS-20 truck loading). The access road shall be kept clear to a minimum of 24 feet at all times and shall be extended to each lot and shall be maintained to provide all weather driving conditions.
- 3. No buildings shall be occupied until all improvements are completed and accepted by the City for maintenance.
- 4. If the development includes phased street construction, temporary turn-arounds shall be provided for streets that exceed 150 feet in length. The temporary turn around shall meet City requirements as set forth in the Public Works Department Standards and Specifications.
- 5. All open space areas to be dedicated to the City shall be inspected by the Fire Department prior to acceptance. A report shall be submitted recommending action needed for debris, brush and weed removal and tree trimming. The developer shall clean out all debris, dead limbs and trash from areas to be recorded as open space prior to acceptance into a Benefit Maintenance District.
- 6. Any open space included in a private development shall be subject to the approval of a vegetation management plan approved by the Fire Chief.
- 7. Each tract or phase shall provide two sources of water and two points of access unless otherwise determined by the Fire Chief and Public Works Director.
- 8. Provisions shall be made to update the Fire Department Run Book.

(Adopted by Planning Commission Resolution 94-038)

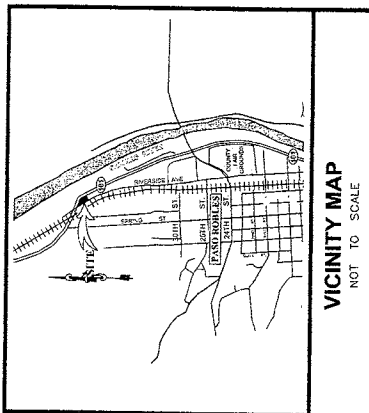

VICINITY MAP
NOT TO SCALE

EXISTING PARCELS
PARCEL A PER 30 PM 76 52273.92± AC.

PROPOSED PARCELS
PARCEL 1 17540.77± AC.
PARCEL 2 17102.41± AC.
PARCEL 3 17630.74± AC.
TOTAL 52273.92± AC.

OWNER/APPLICANT
JAY & DIAN PACKER
P.O. BOX 1403
PASO ROBLES, CALIFORNIA 93447
PHONE NO. (805) 238-6411

SITE ADDRESS
NORTH RIVERSIDE AVENUE & HWY. 101

AVERAGE SLOPE INFORMATION
OVERALL AVERAGE SLOPE OF PARCEL A = LESS THAN 10%

A.P.N.
008-021-009

ZONING DESIGNATION
C3

REVISED
FEBRUARY 22, 2007

TENTATIVE
PARCEL MAP
PR 06-0166

BEING A 3-LOT SUBDIVISION OF PARCEL A PER 30 PM 76, IN THE CITY OF PASO ROBLES, SAN LUIS OBISPO COUNTY, STATE OF CALIFORNIA

EMK & Associates, Inc.
ENGINEERING • PLANNING • SURVEYING
1000 RAILROAD ST. PASO ROBLES, CA. (805) 238-5427

JOB NO. 06-368
SHEET 1 OF 1 SHEETS
FIRST AMERICAN TITLE COMPANY # 4007-2466909/LI

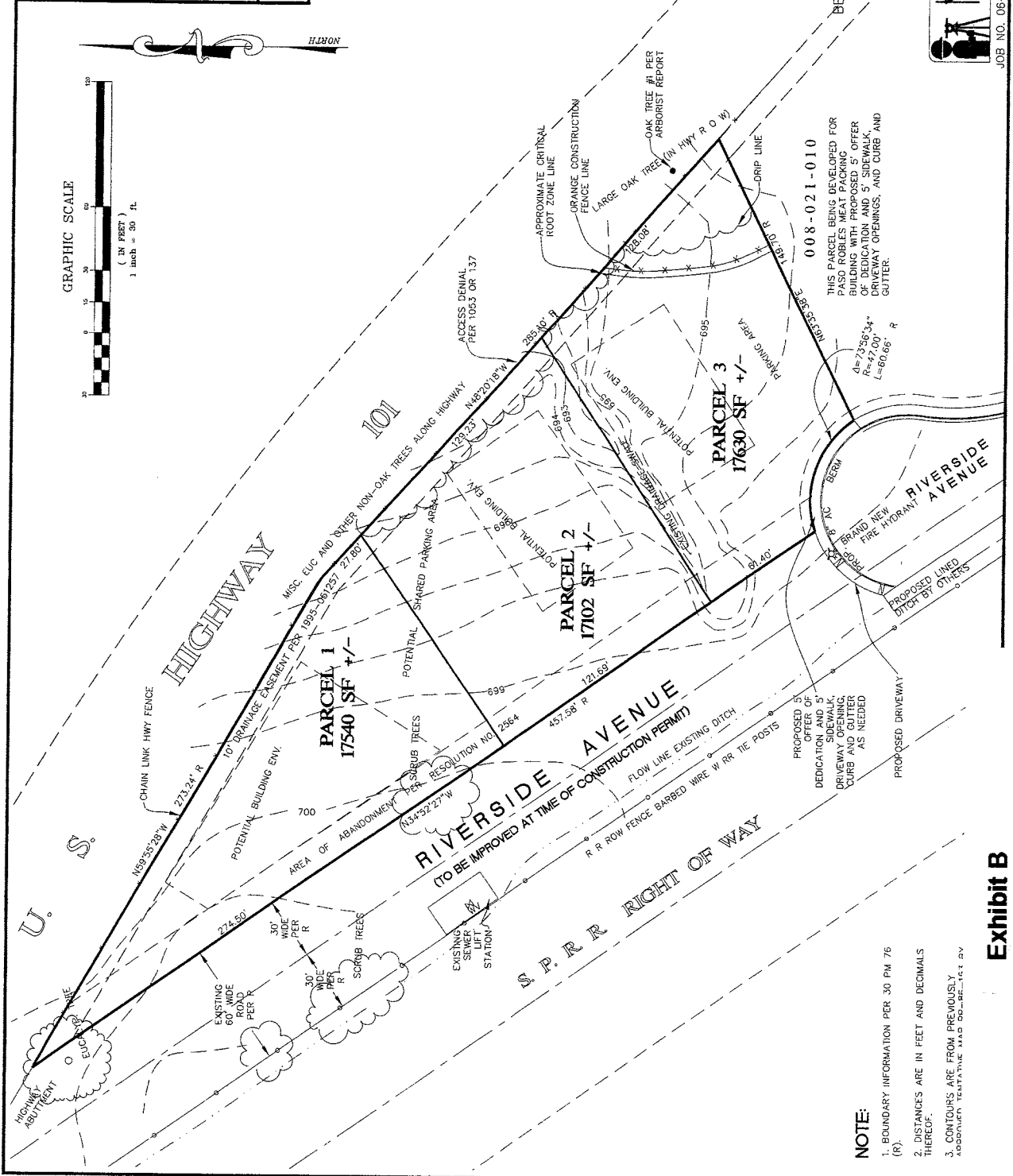
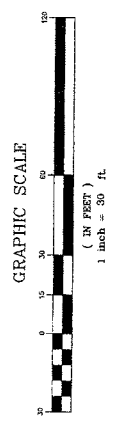

008-021-010
THIS PARCEL BEING DEVELOPED FOR PASO ROBLES MEAT PACKING BUILDING WITH PROPOSED 5' OFFER DEDICATION AND 5' SIDEWALK, DRIVEWAY OPENINGS, AND CURB AND GUTTER.

NOTE:
1. BOUNDARY INFORMATION PER 30 PM 76 (R).
2. DISTANCES ARE IN FEET AND DECIMALS THEREOF.
3. CONTOURS ARE FROM PREVIOUSLY APPROVED TENTATIVE M&D 00-02-14-1 BY

Exhibit B
Tentative Parcel Map
PR 06-0166
(Packer)

PROOF OF PUBLICATION

LEGAL NEWSPAPER NOTICES

PLANNING COMMISSION/CITY COUNCIL
PROJECT NOTICING

Newspaper: Tribune

Date of Publication: February 28, 2007

Meeting Date: March 13, 2007
(Planning Commission)

Project: Tentative Parcel Map PR 06-0166
(Packer-Northern terminus of
Riverside Avenue)

I, Lonnie Dolan, employee of the Community
Development Department, Planning Division, of the City
of El Paso de Robles, do hereby certify that this notice is
a true copy of a published legal newspaper notice for the
above named project.

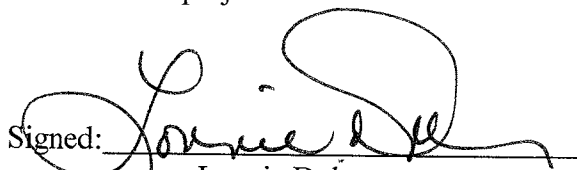
Signed: 
Lonnie Dolan

forms/newsaffi.691

NOTICE OF PUBLIC HEARING

NOTICE IS HEREBY GIVEN that the Planning Commission of the City of El Paso de Robles will hold a Public Hearing to consider Tentative Parcel Map PR 06-0166, a parcel map application filed by Pamela Jardini on behalf of Jay, Diane, Stan & Ryan Packer, to subdivide an existing 1.2 acre site, zoned C3 (Commercial/Light-Industrial) into three parcels. The site is located at the northern terminus of Riverside Avenue. (APN: 008-021-009)

This hearing will take place in the City Hall/Library Conference Room, 1000 Spring Street, Paso Robles, California, at the hour of 7:30 PM on Tuesday, March 13, 2007, at which time all interested parties may appear and be heard.

This application is Categorically Exempt from environmental review per Section 15315 of the State's Guidelines to Implement the California Environmental Quality Act (CEQA).

Comments on the proposed project may be mailed to the Community Development Department, 1000 Spring Street, Paso Robles, CA 93446 provided that such comments are received prior to the time of the hearing. Should you have any questions regarding this application, please call Darren Nash at (805) 237-3970.

The proposed tentative parcel map PR 06-0166 will be available for review at the Community Development Department, 1000 Spring Street, Paso Robles, CA 93446, on the Thursday before the scheduled date of this hearing.

If you challenge the tentative parcel map application in court, you may be limited to raising only those issues you or someone else raised at the public hearing described in this notice, or in written correspondence delivered to the Planning Commission at, or prior to, the public hearing.

Darren R. Nash, Associate Planner
February 28, 2007

6545529

AFFIDAVIT
OF MAIL NOTICES
PLANNING COMMISSION/CITY COUNCIL PROJECT NOTICING

I, Gevorg Nazaryan, employee of the City of El Paso de Robles, California, do hereby certify that the mail notices have been processed as required for Tentative Parcel Map PR 06-0166, A request to subdivide an existing 1.2 acre site zoned C3 (Commercial/Ligh-Industrial) into three parcels..

(Applicant: Jay, Diane, Stan & Ryan Packer) APN: 008-021-009, on this 1st day of March, 2007.

City of El Paso de Robles
Community Development Department
Planning Division

Signed: _____

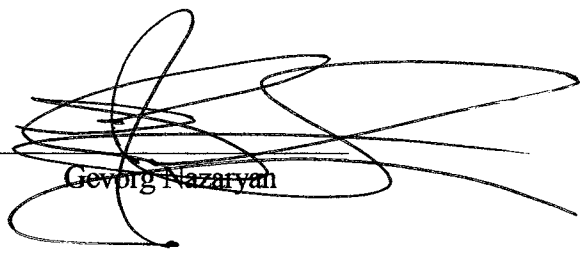

Gevorg Nazaryan

forms\mailaffi.691